MONTHLY MEMBERSHIP PROGRESS REPORT

LOCATION INDONESIA

District 307B1

Results as of: 3/31/2021

Clubs

RESULTS FOR 2020-2021

QUARTER	NEW CLUB GOAL	NEW CLUBS	DROPPED CLUBS
JULY/AUG/SEPT	0	2	2
OCT/NOV/DEC	1	1	0
JAN/FEB/MAR	2	2	8
APR/MAY/JUNE	1	0	0

Members

RESULTS FOR 2020-2021

QUARTER	MEMBER GROWTH NET GOAL	MEMBER GROWTH ACTUAL	DROPPED MEMBERS ACTUAL (including transfers)
JULY/AUG/SEPT	0	118	24
OCT/NOV/DEC	30	131	221
JAN/FEB/MAR	40	95	63
APR/MAY/JUNE	30	0	0

GOALS AND ACTUAL NEW CLUBS CUMULATIVE

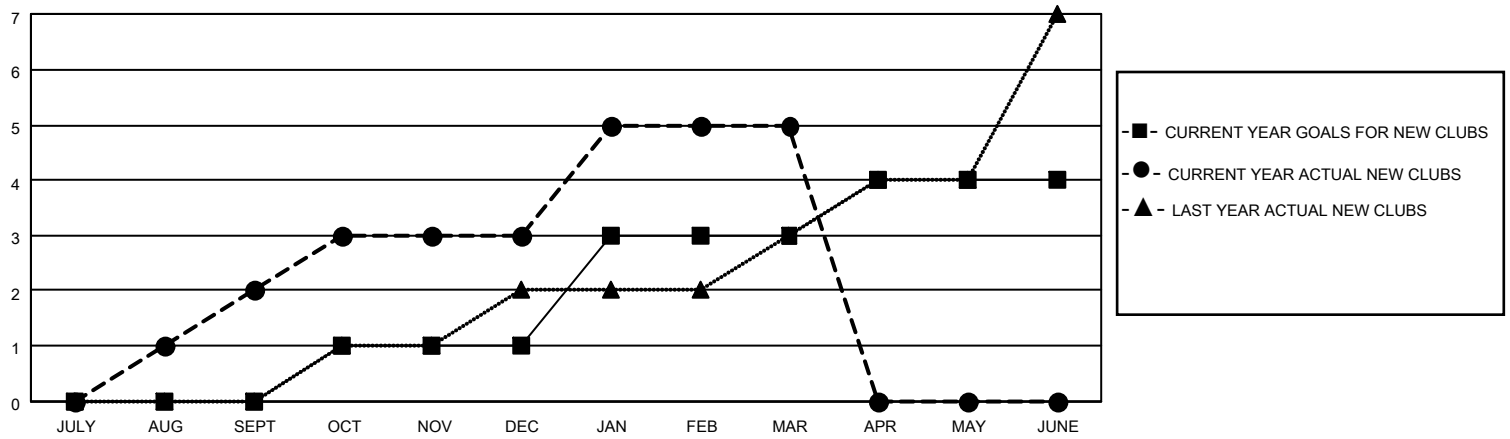

GOALS AND ACTUAL MEMBERS CUMULATIVE

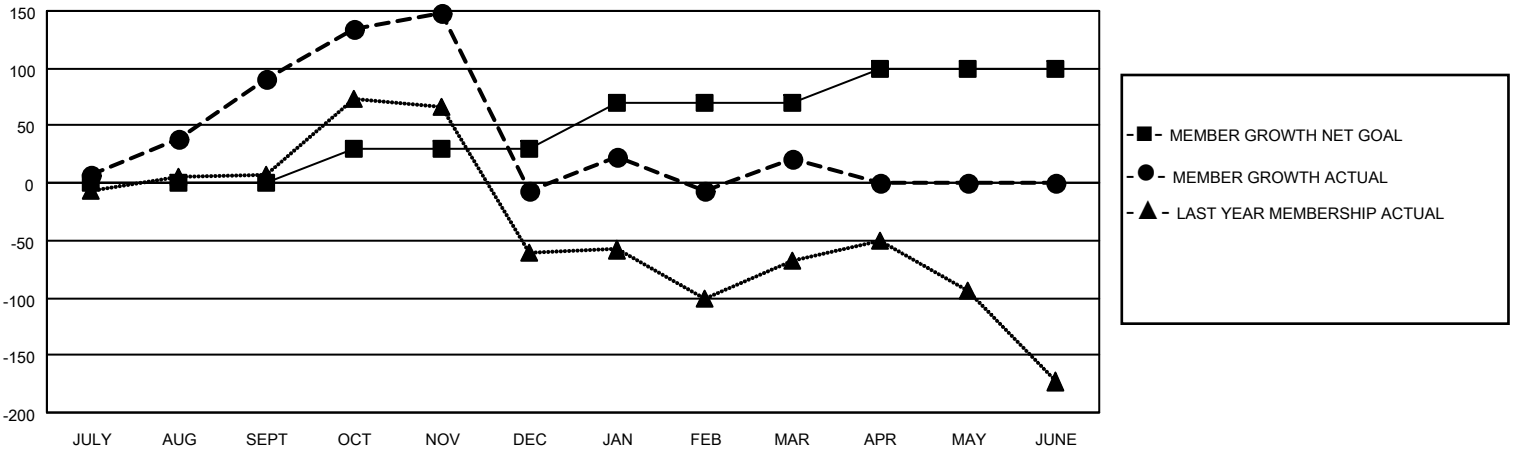

DROPPED CLUBS: 10

55 CLUBS OF 86 ADDED 1 OR MORE NEW MEMBERS

GENDER DISTRIBUTION

MALE	630 (35.37%)
FEMALE	1,151 (64.63%)

DROPPED MEMBERS

DECEASED	8
CLUB CANCELLED	56
OTHER	244
TOTAL	308

CLICK HERE FOR CUMULATIVE MEMBERSHIP DATA

TOTAL FAMILY UNIT MEMBERS	342
FAMILY MEMBERS PAYING HALF DUES	187

© Copyright 2021, Lions Clubs International, All Rights Reserved.